DWG. NO.:	REV.
L1563	2

REVISIONS

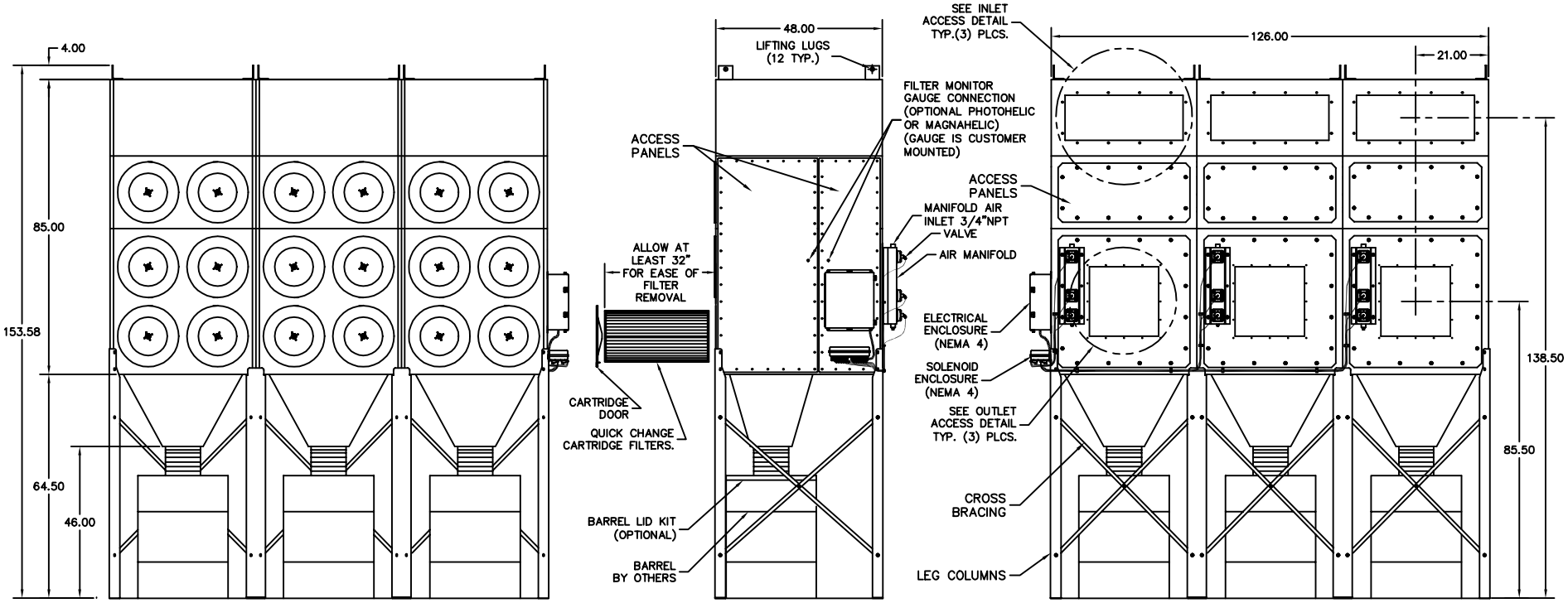

NOTES

1.) UNITS MUST BE ATTACHED TO IN-PLANT COMPRESSED AIR SUPPLY FOR CLEANING MECHANISM TO FUNCTION (90 MAX psig CLEAN DRY AIR)
2.) VALVES AND CONTROL TIMER SYSTEM OPERATE ON 120v. 50-Hz. POWER.
3.) WELDED STEEL CONSTRUCTION OF 12 Ga. MILD STEEL.
4.) SOLID STATE PULSE CONTROL TIMER IN NEMA 4 ENCLOSURE.
5.) PAINTED INSIDE & OUT CRIMSON RED.

SPECIFICATIONS

TOTAL VALVES	9
TOTAL CARTRIDGES.	18
COMPRESSED AIR 1.0 SCF @90 psi per sec.	

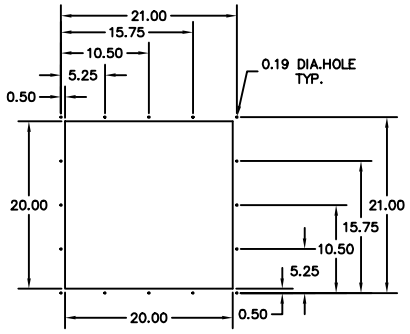

OUTLET ACCESS DETAIL

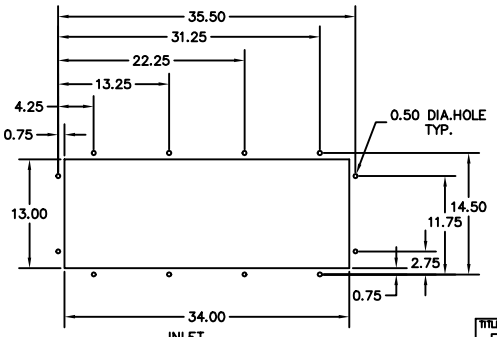

INLET ACCESS DETAIL

TITLE	TOLERANCES UNLESS OTHERWISE NOTED	
RP6-3 BOLT TOGETHER DETAIL	2 DEC. PLACE: +/- .08 3 DEC. PLACE: +/- .031 ANGLES: +/- 1°	SCALE: .13=1D UL DWG: --

METAL-FAB INC.
MANUFACTURERS OF PRODUCTS FOR ENVIRONMENTAL SYSTEMS
WICHITA, KS 67201

DWN BY:	DATE:	CHKD BY:	DWG:		DWG. NO.:	REV.:
MC	12-17-97	JJ	11	SH. 2 OF 4	L1563	2